

**NOTICE!!**

**These documents have been scanned!**

**Do not place un-scanned documents beneath this notice!**

**Do not remove this notice from this file!**

GPO Jacket No. 560-102  
Print Order 61540  
Rise Business Services, LLC  
Job=AZ15 4/26/2019



Box Number= AZ15001



Claim Begin-End: AMC450545-AMC450546

1 Initial Receipt



AZ15001-8

AMC450400-AMC453366

**United States Department of the Interior**  
**Bureau of Land Management**  
 DIV OF LANDS, MINRLS & ENERGY  
 ONE N CENTRAL AVE  
 PHOENIX, AZ 85004 -4427  
 Phone: 602-417-9200

Receipt

No: 4145679

Transaction #: 4259594

Date of Transaction: 04/24/2018

CUSTOMER:

STEVE F KAROLYI  
 PO BOX 74353  
 PHOENIX, AZ 85087-1006 US

APR 27 2018

Rum

LINE #	QTY	DESCRIPTION	REMARKS	UNIT PRICE	TOTAL
1	2.00	LOCATABLE MINERALS / MINING CLAIMS-NEW, UNADJUD, ONE OR MORE AUTH NOS / NEW MINING CLAIM PROCESSING FEE CASES: AMC450545/\$20.00, AMC450546/\$20.00		- n/a -	40.00
2	2.00	LOCATABLE MINERALS / MINING CLAIMS-NEW, UNADJUD, ONE OR MORE AUTH NOS / NEW MINING CLAIMS LOCATION FEE CASES: AMC450545/\$37.00, AMC450546/\$37.00		- n/a -	74.00
3	2.00	LOCATABLE MINERALS / MINING CLAIMS-NEW, UNADJUD, ONE OR MORE AUTH NOS / NEW MINING CLAIMS MAINTENANCE FEE CASES: AMC450545/\$155.00, AMC450546/\$155.00		- n/a -	310.00
<b>TOTAL:</b>					<b>\$424.00</b>

## PAYMENT INFORMATION

NOTE: Items will appear on credit card statement as "Bureau of Land Mgmt CO".

1	AMOUNT:	424.00	POSTMARKED:	N/A
	TYPE:	CREDIT CARD	RECEIVED:	04/24/2018
	NAME:	KAROLYI, STEVE F PO BOX 74353 PHOENIX AZ 85087-1006 US		
	CARD NO:	XXXXXXXXXXXX5005	AUTH CODE:	111037
	NAME ON CARD:	STEVE KAROLYI		
	SIGNATURE:			



**NOTICE!!**

**These documents have been scanned!**

**Do not place un-scanned documents beneath this notice!**

**Do not remove this notice from this file!**

GPO Jacket No. 560-102  
Print Order 61540  
Rise Business Services, LLC  
Job=AZ15 4/26/2019



Box Number= AZ15001



Claim Begin-End: AMC450545-AMC450546

2 Correspondence



AZ15001-8

AMC450400-AMC453366

**NO  
DOCUMENTS  
FOUND**

NO DOCUMENTS FOUND  
NO DOCUMENTS FOUND



**NOTICE!!**

**These documents have been scanned!**

**Do not place un-scanned documents beneath this notice!**

**Do not remove this notice from this file!**

GPO Jacket No. 560-102  
Print Order 61540  
Rise Business Services, LLC  
Job=AZ15 4/26/2019



Box Number= AZ15001



Claim Begin-End: AMC450545-AMC450546

3 Transfers



AZ15001-8

AMC450400-AMC453366

**NO  
DOCUMENTS  
FOUND**

NO DOCUMENTS FOUND  
NO DOCUMENTS FOUND



**NOTICE!!**

**These documents have been scanned!**

**Do not place un-scanned documents beneath this notice!**

**Do not remove this notice from this file!**

GPO Jacket No. 560-102  
Print Order 61540  
Rise Business Services, LLC  
Job=AZ15 4/26/2019



Box Number= AZ15001



Claim Begin-End: AMC450545-AMC450546

4 Annual Filings



AZ15001-8 AMC450400-AMC453366

**DEPARTMENT OF THE INTERIOR  
BUREAU OF LAND MANAGEMENT  
MINING CLAIMS**

Run Date/Time: 9/11/2018

**MC Maintenance Fees Paid Through the BLM Pay Portal  
(by Date Paid)**

Page 438 Of 723

**CBS Receipt: 4249556**

Printed For Lead File # AMC450545

Agency Tracking ID: 1535575804

Assessment Year: 2019

Number of BLM Serial Nr: 31

Paid On: 8/29/2018

Total Amount Paid: \$4,805.00

Claim Name	BLM Serial No	Lead File No	Amount Paid
VSM #4	AMC449831	AMC449828	\$155.00
VSM #5	AMC449832	AMC449828	\$155.00
VSM #6	AMC449833	AMC449828	\$155.00
VSM 7	AMC449834	AMC449828	\$155.00
VSM #8	AMC449835	AMC449828	\$155.00
VSM #9	AMC449836	AMC449828	\$155.00
VSM #10	AMC449837	AMC449828	\$155.00
VSM #11	AMC449838	AMC449828	\$155.00
PROSPECT GOLD 1	AMC450137	AMC450135	\$155.00
PATRIOT GOLD 1	AMC450138	AMC450135	\$155.00
PATRIOT GOLD 2	AMC450139	AMC450135	\$155.00
PATRIOT GOLD 10	AMC450141	AMC450135	\$155.00
PROSPECT GOLD 2	AMC450142	AMC450135	\$155.00
GOLD GULCH #7	AMC450160	AMC450159	\$155.00
GOLD GULCH #8	AMC450161	AMC450159	\$155.00
GOLDEN SCHIST #2	AMC450162	AMC450159	\$155.00
PEGASUS #6	AMC450164	AMC450159	\$155.00
TREASURE WASH #1	AMC450165	AMC450159	\$155.00
TREASURE WASH #3	AMC450166	AMC450159	\$155.00
WHN #4	AMC450168	AMC450159	\$155.00
GOLD GEM 11	AMC450545	AMC450545	\$155.00
GOLD GEM 12	AMC450546	AMC450545	\$155.00
BBG #3	AMC450665	AMC450663	\$155.00
BBG #4	AMC450666	AMC450663	\$155.00

NO WARRANTY IS MADE BY BLM FOR USE OF THE DATA FOR PURPOSES NOT INTENDED BY BLM



DEPARTMENT OF THE INTERIOR  
BUREAU OF LAND MANAGEMENT  
MINING CLAIMS

Run Date/Time: 9/11/2018

MC Maintenance Fees Paid Through the BLM Pay Portal  
(by Date Paid)

Page 439 Of 723

BBG #5	AMC450667	AMC450663	\$155.00
BBG #6	AMC450668	AMC450663	\$155.00
BBG #7	AMC450669	AMC450663	\$155.00
BBG #8	AMC450670	AMC450663	\$155.00
BBG #9	AMC450671	AMC450663	\$155.00
BBG #10	AMC450672	AMC450663	\$155.00
GOLD GEM #13	AMC450673	AMC450663	\$155.00

**United States Department of the Interior**  
**Bureau of Land Management**  
BUSINESS & SUPPORT SVCS DIV  
ONE N CENTRAL AVE SUITE 800  
PHOENIX, AZ 85004 -4427  
Phone: 602-417-9200

Receipt

No: 4249556

<b>Transaction #:</b> 4365042	
<b>Date of Transaction:</b> 08/29/2018	
CUSTOMER:	
	STEVE KAROLYI P.O. BOX 74353 PHOENIX, AZ 85087 US

LINE #	QTY	DESCRIPTION	REMARKS	UNIT PRICE	TOTAL
1	1.00	LOCATABLE MINERALS / MINING CLAIMS- NOT NEW-UNADJUD, ONE AUTH NO. ONLY / MINING CLAIM MONEY RECEIVED CASES: AMC449831/\$4805.00		- n/a -	4805.00
TOTAL:					\$4,805.00

PAYMENT INFORMATION				
NOTE: Items will appear on credit card statement as "BLM O Mining Claim".				
1	AMOUNT:	4805.00	POSTMARKED:	N/A
	TYPE:	CREDIT CARD	RECEIVED:	08/29/2018
	NAME:	STEVE KAROLYI P.O. BOX 74353 PHOENIX AZ 85087 US		
	CARD NO:	XXXXXXXXXXXX5165	AUTH CODE:	610285
	NAME ON CARD:	STEVE KAROLYI		
	SIGNATURE:			

REMARKS

This receipt was generated by the automated BLM Collections and Billing System and is a paper representation of a portion of the official electronic record contained therein.



**NOTICE!!**

**These documents have been scanned!**

**Do not place un-scanned documents beneath this notice!**

**Do not remove this notice from this file!**

GPO Jacket No. 560-102  
Print Order 61540  
Rise Business Services, LLC  
Job=AZ15 4/26/2019



Box Number= AZ15001



Claim Begin-End: AMC450545-AMC450546

5 Miscellaneous



AZ15001-8

AMC450400-AMC453366

# Mine Finder Gold & Ranger Gold Exploration LLC

Attention: Bureau of Land Management

Please use the American Express credit card on file.

Sincerely,



Steve Karolyi

4 / 20 / 18

(623) 374-5413

PHOENIX, ARIZONA

2018 APR 23 P 1:51

RECEIVED  
BLM

AMC450545



**NOTICE!!**

**These documents have been scanned!**

**Do not place un-scanned documents beneath this notice!**

**Do not remove this notice from this file!**

GPO Jacket No. 560-102  
Print Order 61540  
Rise Business Services, LLC  
Job=AZ15 4/26/2019



Box Number= AZ15001



Claim Begin-End: AMC450545-AMC450546

6 Location Notices-Amendments and Supporting Documents



AZ15001-8

AMC450400-AMC453366

# MINING CLAIM STATUS REPORT

Data Entered: 4/27/18 RAM

MTP Checked By: 4/27/18 RAM

GEO Checked By: 4/27/18 RAM

LEAD SERIAL NUMBER: AMC 450545 thru AMC 450546

## NUMBER OF CLAIMS & TYPE:

2 LODE  
2 PLACER  
 ASSOCIATION PLACER  
 MILL SITE  
 TUNNEL SITE

## CHARGES:

Processing Fee @ \$20 = \$ 40  
 Location Fee @ \$37 = \$ 74  
 Maintenance Fee @ \$155 = \$ 310  
 Add'l Maint Fee for Assoc Placer = \$  
**SUBTOTAL** \$ 424  
 Other Fees \$  
 Other Fees \$  
**TOTAL** \$

TOTAL ACREAGE: 20 Per Claim  
 (Placer Only)

NUMBER OF LOCATORS: 1

DOCUMENTS RECEIVED VIA: Over-the-Counter [ ] Mail [X] TIMELY FILED: Yes [X] No [ ]

LEGAL DESCRIPTION: T 1N R 8W SEC 12  
 T R SEC  
 T R SEC  
 T R SEC  
 T R SEC

BLM [ ] FOREST SERVICE [ ] SUBJ TO PL 359: Yes [ ] No [ ]  
 WILDERNESS AREA [ ]

SPLIT ESTATE: N/A [ ] SX [ ] PX [ ] OTHER [ ]  
 SRHA [ ] Was proper Notice filed if located on SHRA Land? Yes [ ] No [ ]

## RECONVEYED MINERALS ON BLM LAND REQUIRE OPENING ORDER FROM 1944 TO 1993:

Open to Entry On \_\_\_\_\_ N/A [ ]

COMMENTS/STATUS: VOID [ ] PARTIALLY VOID [ ] PVT MINERALS [ ] WITHDRAWN LANDS [ ]  
 OTHER [ ]

[ ] Claimant acknowledges that portions of the following claim(s) site(s) may be void or voidable.

Printed Name of Claimant \_\_\_\_\_ Signature of Claimant \_\_\_\_\_

\*\*\*\*\*FINAL ADJUDICATION\*\*\*\*\*

DATE 8/9/18 INITIALS EDS

AMC 450545



DEPARTMENT OF THE INTERIOR  
BUREAU OF LAND MANAGEMENT  
MINING CLAIMS

Run Date/Time: 04/27/2018 10:26 AM

(LIVE) Serial Register Page

Page 1 of 1

01 10-21-1976;090STAT0090;43USC1744

Case Type 384201: PLACER CLAIM

Claim Name: GOLD GEM 11

Commodity :

Case Disposition: ACTIVE

Required Maintenance Fee: \$155.00

Total Acres

20.000

Serial Number

AMC450545

Lead File Number

AMC450545

Name & Address

Int Rel

KAROLYI STEVE

PO BOX 74353

PHOENIX, AZ 85087-1006

CLAIMANT

Mer Twp Rng Sec Quadrant

District/Field Office

County

14 0010N 0080W 012

NE

LOWER SONORAN FO

MARICOPA

Act Date

Code Action

Action Remarks

Receipt Number

03/19/2018 403 LOCATION DATE

04/24/2018 395 RECORDATION NOTICE RECD

1

4145679

04/23/2018 484 LOCATION YEAR / MAINTENANCE 2018;\$155

4145679

04/23/2018 501 ACCT ADV IN LEAD FILE

AMC450545-AMC450546;

Line Nr Remarks

NO WARRANTY IS MADE BY BLM  
FOR USE OF THE DATA FOR  
PURPOSES NOT INTENDED BY BLM

When Recorded Return To:

Steve Karolyi

PO Box 74353

Phoenix, AZ 85087

**LOCATION NOTICE FOR PLACER MINING CLAIM**

☐ Amendment BLM Serial # \_\_\_\_\_

NOTICE IS HEREBY GIVEN that the Gold Gem #11

\_\_\_\_\_ placer mining claim has been located by

Steve Karolyi

whose current mailing

address is PO Box 74353

Phoenix, AZ 85087

BLM  
Date  
Stamp

PHOENIX, ARIZONA

2018 APR 23 P 1:51

RECEIVED

The general course of this claim is East - West and it is situated in Maricopa

County, Arizona. This claim is 1320 feet in length and 660 feet in width.

20.00 Total Claim Acreage. This claim runs from the location monument on which this location notice is

posted at the NW corner of the claim approximately 1320 feet in a East direction to the

East end line and 660 feet in a South direction to the South end line. This claim is

marked by four monuments, one at each corner of the claim.

The location monument on which this notice is posted is situated within Section 12, Township

1 N, Range 8 W, Gila Salt River Base and Meridian, Arizona. This claim encompasses

portions of the following legal subdivision(s) if located by legal subdivision or the following quarter section(s),

section(s), Township(s) and Range(s) N 1/2 of the NE 1/4 of the NE 1/4 of Section 12,

T 1 N, R 8 W

, Gila Salt River Base and Meridian, Arizona.

The locality of this claim with reference to some natural object or permanent monument and additional information

(if any) concerning its locality are as follows: On the NE section Corner of Section 12,

T 1 N, R 8 W

\_\_\_\_\_ The above information is shown on the attached map.

DATED AND POSTED on the ground this 19th day of March, 2018.

☒ LOCATOR(s) ☐ AGENT

Print Name(s) Steve Karolyi

Signature(s)

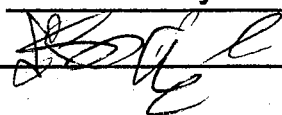

Form MCF102  
Revised July 2014

This form is available from the Arizona Geological Survey and may be reproduced.

AMC450545

# MINING CLAIM MAP

Lode ( ) Placer (X)  
Millsite ( )

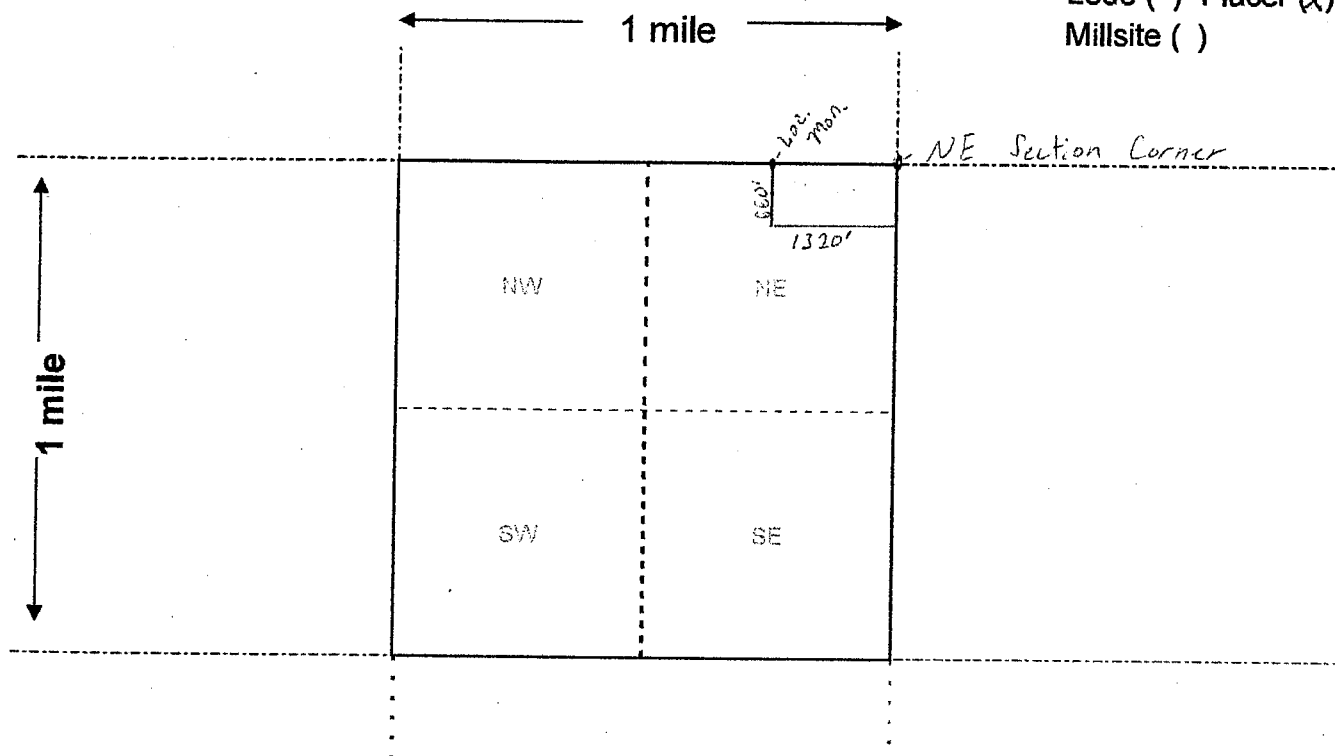

Scale: 1" = 2000 feet



1. The above map depicts the Gold Gem #11 mining claim, which is located in Section (s) 12, Township 1 N, Range 8 W, Gila and Salt River Base and Meridian, Maricopa County, Arizona. Total claim acreage is 20.00
2. The type of corner and location monuments used are as follows: 2x2x4 Wooden Posts With Inscribed Metal Tags
3. The bearings and distances in degrees and feet between claim corners and to a public land survey monument are as depicted on the map.
4. If the claim is a placer or millsite claim with exterior limits conforming to legal subdivisions of the public survey, provide a legal description of the claim \_\_\_\_\_

Form MCF100a  
Revised July 2014

This form is available from the Arizona Geology Survey and may be reproduced.

AMC450545



When Recorded Return To:

Steve Karolyi

PO Box 74353

Phoenix, AZ 85087

**LOCATION NOTICE FOR PLACER MINING CLAIM**

☐ Amendment BLM Serial # \_\_\_\_\_

NOTICE IS HEREBY GIVEN that the Gold Gem #12

\_\_\_\_\_ placer mining claim has been located by

Steve Karolyi whose current mailing

address is PO Box 74353

Phoenix, AZ 85087

BLM  
Date  
Stamp

PHOENIX, ARIZONA

2018 APR 23 P 1:51

RECEIVED

The general course of this claim is East - West and it is situated in Maricopa

County, Arizona. This claim is 1320 feet in length and 660 feet in width.

20.00 Total Claim Acreage. This claim runs from the location monument on which this location notice is

posted at the NW corner of the claim approximately 1320 feet in a East direction to the

East end line and 660 feet in a South direction to the South end line. This claim is

marked by four monuments, one at each corner of the claim.

The location monument on which this notice is posted is situated within Section 12, Township

1 N, Range 8 W, Gila Salt River Base and Meridian, Arizona. This claim encompasses

portions of the following legal subdivision(s) if located by legal subdivision or the following quarter section(s),

section(s), Township(s) and Range(s) S 1/2 of the NW 1/4 of the NE 1/4 of Section 12,

T 1 N, R 8 W, Gila Salt River Base and Meridian, Arizona.

The locality of this claim with reference to some natural object or permanent monument and additional information

(if any) concerning its locality are as follows: 1320' East and 660' South of the NE section

Corner of Section 12, T 1 N, R 8 W

\_\_\_\_\_ The above information is shown on the attached map.

DATED AND POSTED on the ground this 19th day of March, 2018.

☒ LOCATOR(s) ☐ AGENT

Print Name(s) Steve Karolyi

Signature(s) \_\_\_\_\_

Form MCF102  
Revised July 2014

This form is available from the Arizona Geological Survey and may be reproduced.

AMC450546

# MINING CLAIM MAP

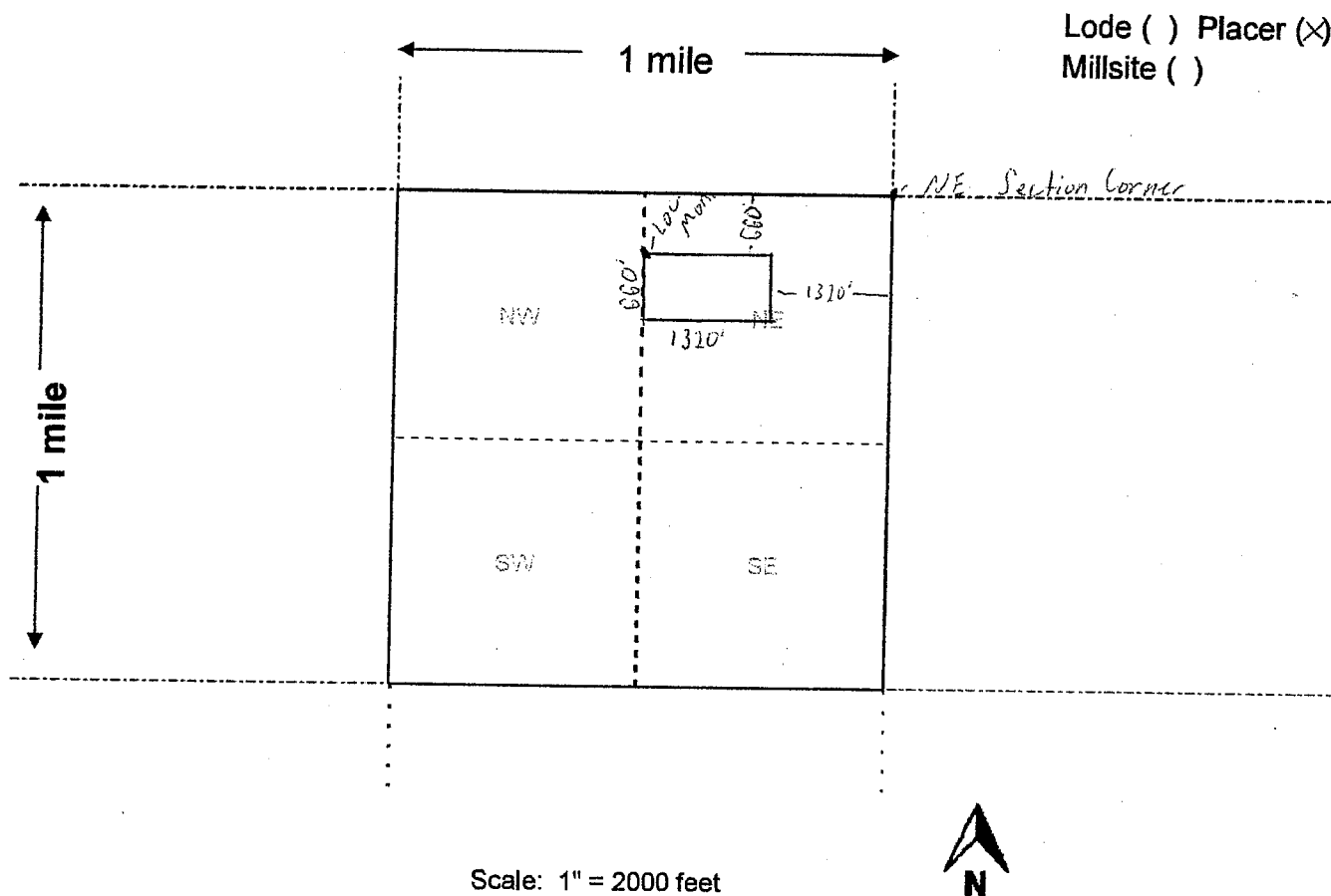

Scale: 1" = 2000 feet

1. The above map depicts the Gold Gem #12 mining claim, which is located in Section (s) 12, Township 1 N, Range 8 W, Gila and Salt River Base and Meridian, Maricopa County, Arizona. Total claim acreage is 20.00
2. The type of corner and location monuments used are as follows: 2x2x4 Wooden Posts With Inscribed Metal Tags
3. The bearings and distances in degrees and feet between claim corners and to a public land survey monument are as depicted on the map.
4. If the claim is a placer or millsite claim with exterior limits conforming to legal subdivisions of the public survey, provide a legal description of the claim \_\_\_\_\_

Form MCF100a  
Revised July 2014

This form is available from the Arizona Geology Survey and may be reproduced.

AMC450546





DEPARTMENT OF INTERIOR  
BUREAU OF LAND MANAGEMENT

Input Parameters for Geographic Report with Land

System Id = CR

Admin State = AZ

Geo State =

Casetype Begins With

Case Disp Txt = AUTHORIZED, CANCELLED, EXPIRED, PENDING, REJECTED, VOID, WITHDRAWN

Mer Twp Rng =

Section =

Mtrs = 14 0010N 0080W 012, 14 0010N 0080W 999

Commodity =

Commodity Txt =

Pending Org =

Pend Org Decode =

Total Rows Returned: 0



**MINE FINDER GOLD**

Ranger Gold Exploration

P.O. Box 74353

Phoenix, AZ 85087

PHOENIX AZ 852

20 APR 2018 PM 3 L

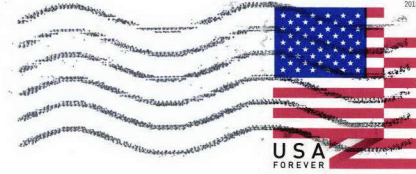

RECEIVED  
BLM / PHOENIX OFFICE

2018 APR 23 P 1:51

PHOENIX, ARIZONA

U.S. Department of Interior BLM  
One North Central Ave Suite 800  
Phoenix, AZ 85004-4427

85004-442700

